



RJ Lockhart PTA

OCTOBER PACKET

Part 2 of 2

(Part 1 sent home 10/2. Check PTA website below to see Part 1.)

Please note that this packet contains the following PTA flyers:

- Important Dates to Remember
- RJL Week of Giving
- Reflections Reminder
- Mask Making Contest
- Halloween Party Notice
- Halloween Party Ticket Order Form
- Halloween Party Volunteer Form
- Election Day Bake Sale

You can also find this packet and other exciting news on our website: www.orgsites.com/ny/rjlpta (all lowercase letters)

Sign up to receive PTA e-mails by emailing us at RJLPTA@yahoo.com with the word "Subscribe" in the subject line!

PTA[®]

everychild.one voice.

**P
L
E
A
S
E

R
E
M
E
M
B
E
R**

IMPORTANT DATES TO REMEMBER

- 10/14 Spiritwear Fundraiser Ends**
- 10/16 1st Grade Bingo
3:00 – 4:15 in GP Room**
- 10/19 Blood Drive/Week of Giving**
- 10/20 Wrapping Paper/Yankee Candle
Fundraiser Ends**
- 10/26 Reflections Entry Collection
8:30 – 9:30 am in GP Room**
- 10/27 School Pictures**
- 10/30 Halloween Party
(Ticket Sales Oct. 21, 22, 26)**
- 11/2 Reflections Final Due Date
8:30 – 9:30 am in GP Room**
- 11/3 Election Day Bake Sale**

The Lockhart Week of Giving

Monday October 19th - Friday October 23rd

In an ongoing effort to help our community during these difficult financial times, the R.J. Lockhart PTA is sponsoring a “Week of Giving” to help those who are less fortunate. During the week of October 19th, several events have been planned to foster giving. We need your help. We ask that you and your children become involved. Each planned activity is of little or no cost to you but the impact of everyone’s involvement could be monumental. Below is a list of activities and their corresponding day(s).

- Monday 10/19: Lockhart’s Annual Blood Drive: 3pm–9pm
Give the gift of life – give blood.
Used Clothing Drive: Clean out your closets and help those who can’t afford clothing. A collection box will be in Lockhart’s main lobby until Friday.
- Tuesday 10/20: Bring a Pantry Item to School: Help restock the Inns for those who can’t afford a meal.
- Wednesday 10/21: Boxtop\$ Day: Bring in all of your Boxtop\$ to help raise money for the School.
- Thursday 10/22: Bring your Campbell’s Soup Labels to school. Labels will go to the Veterans for their continued work with the less fortunate.
- Friday 10/23: Bring in your “Pennies for the Poor”: All proceeds will go to Outreach.

Thank you in advance for your continued support of the community. If there are any questions, please contact Johann Greene at 799-4116 or Stephanie Amadio at 798-9065.

PTA REFLECTIONS 2009-2010

"Beauty is..."



Celebrate your talents!

Do you like to draw, paint, take photographs, write, dance, create films or compose music? This contest has something for everyone. It is up to you to decide what you think "*Beauty is...*".

1. Follow the theme "*Beauty is...*".
2. Entries must be submitted with three (3) copies of the completed Official Entry Form.
3. Complete the student information form and attach one form to the back of each entry you submit.
4. Collection of projects will be on Monday, October 26th and Monday, November 2nd, between 8:30 and 9:30 am in the GP Room.
5. Projects must be submitted in accordance with all Reflections rules NO EXCEPTIONS. Incomplete entry forms on projects will be returned and will need to be re-submitted during the collection dates.
6. Please note a change in the rules: All Visual Arts and Photography entries must be submitted on FOAM BOARD AND WRAPPED IN CLEAR CELLOPHANE.
7. Students may submit entries in more than one category.
8. All the required paperwork is supplied in this packet.
9. All work must be done by the student.

If you have any questions contact:

Maria Merlo--541-7345 Diane Casalotti--799-0306 Christine Riggi--541-4122



YOU CAN FIND THE REFLECTIONS RULES AND ENTRY FORMS IN THE LOBBY OR ON THE R/JL PTA WEBSITE www.orgsites.com/ny/rjlpta (ALL LOWERCASE LETTERS)



RJ Lockhart's Mask Making Contest

Make your
scariest, funniest or silliest mask.
We want to see what you've got!

Voting at the Halloween Party by the
children attending.

Masks can be dropped off
Thurs. Oct. 29th in the main lobby.

(No earlier please)

Please make sure your child's name and teacher is on the mask.

Any questions please contact:
Kristen Lella- 795-5216
Stephanie Amadio- 798-9065



RJ Lockhart's



Spooktacular Halloween Bash

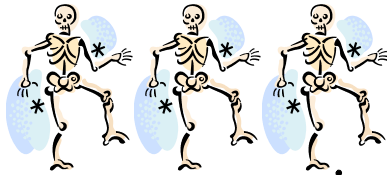

Friday, October 30th 2009

6:30-8:30pm

Tickets will be sold on October 21st, 22nd & 26th
in the main lobby during the children's lunch periods only!
Due to limited space this is open to Lockhart students and their younger siblings.
The cost is \$4.00 per ticket (Children under 3 are free)

WANTED

Paper towel/toilet paper tubes

There will be a collection box in the main lobby starting in
October to accept the paper towel and toilet paper tubes.
(We need these for a craft at the Halloween Party)



All children must be accompanied by an adult

Contacts: Kristen Lella 795-5216, Stephanie Amadio 798-9065



Spooktacular Halloween Bash

Friday, October 30th 2009

6:30-8:30pm



October 21st, 22nd & 26th

In the main lobby during the children's lunch periods only!

Please Note: Due to limited space,
only Lockhart students and their younger siblings can be permitted to attend!

ALL CHILDREN MUST BE ACCOMPANIED AND SUPERVISED BY AN ADULT!



Name of Student: _____

Teacher: _____ Grade: _____

Number of Tickets: _____ (x \$4.00 per ticket) Total: _____
(Children under 3 are free)

ALL CHILDREN MUST BE ACCOMPANIED AND SUPERVISED BY AN ADULT!

____ I will take home my child from the party personally

____ I give permission for my child to attend the party with _____

____ I give permission for my child to leave the party with _____



Contact: Kristen Lella - 795-5216 Stephanie Amadio - 798-9065



WANTED



Volunteers to help make RJL's Halloween Bash on October 30th a hauntingly memorable one!



If you can help in any capacity, please fill-out the form below and return it to the PTA mailbox no later than 10/19/09

Contact:

Kristen Lella 795-5216, Stephanie Amadio 798-9065

Name: _____

Phone: _____

I can help during the following times:

6:00pm-6:30pm _____

6:30pm-7:00pm _____

7:00pm-7:30pm _____

7:30pm-8:00pm _____

8:00pm-8:30pm _____

I would like to help setup _____

I would like to help cleanup _____

I would like to help with security _____

Comments:

RJ LOCKHART PTA is hosting an

ELECTION DAY BAKE SALE

And we need your help!

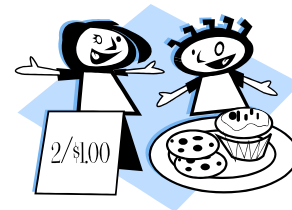
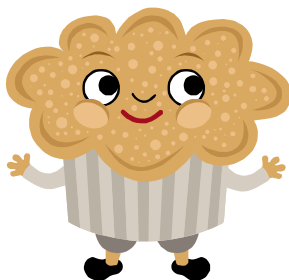

On Tuesday, November 3rd, we will be selling baked goods from 6:00 AM to 4:00 PM in the Main Lobby. Any donations of baked goods will be greatly appreciated. The items most in demand are: brownies, cakes, pies, cookies, seasonal breads, and cupcakes. Please put your donations in a disposable container and Ziploc bags, when possible. Note that cakes, pies, and breads sell better when not sliced! We will also be selling bagels for breakfast and hot dogs for lunch. If you do not like to bake, please consider donating sliced bagels (1/2 dozen).

Donations can be dropped off on Monday, November 2nd at 3:00 PM in the main lobby or on Tuesday, November 3rd before 12:00 noon.

In addition to baked goods, we are looking for volunteers to help with the sale. **We only need 1 hour of your time!** When you plan to come down and vote, please stay awhile and help out. Children are welcome.

If you can help, please fill out the tear off below and return it to the PTA mailbox no later than Friday, October 30th. Please send to Attn: Bake Sale Committee.

Any questions? Please call Rene Vecchione at 541-1487 and thank you for your support.

ELECTION DAY BAKE SALE



Yes, I can donate. I will bring _____

Yes, I can help sell during the following time slot(s):

- | | | |
|----------------------------------------|-----------------------------------------|---------------------------------------|
| <input type="checkbox"/> 6 AM to 7 AM | <input type="checkbox"/> 10 AM to 11 AM | <input type="checkbox"/> 1 PM to 2 PM |
| <input type="checkbox"/> 7 AM to 8 AM | <input type="checkbox"/> 11 AM to 12 AM | <input type="checkbox"/> 2 PM to 3 PM |
| <input type="checkbox"/> 8 AM to 9 AM | <input type="checkbox"/> 12 PM to 1 PM | <input type="checkbox"/> 3 PM to 4 PM |
| <input type="checkbox"/> 9 AM to 10 AM | | |

Name: _____

Phone: _____